

Student Accident & Sickness Plans for the 2024-2025 School Year



Arranged and Administered by

 **myers | stevens | toohey**

ABOUT MYERS-STEVENSON & TOOHEY (MS&T)

- Founded in 1970, MS&T is a fully licensed Managing General Agent/ Third Party Administrator
- Provides carefully integrated insurance solutions to thousands of school systems throughout the United States
- Over 53 years of experience and knowledge in the highly specialized area of Student Accident Insurance
- Committed to superior customer service from plan design to payment of claims
- Allows insureds the freedom to seek medical treatment from any licensed provider
- Gives access to First Health, one of the largest provider networks in the nation



ABOUT MS&T CLAIMS ADMINISTRATION

- On-site claims administration provided by a seasoned and experienced team with an average tenure of over 27 years.
- Average claims response is less than 10 business days
- Claims accuracy audit score has averaged 99.1% over the last 11 years
- HIPAA and OFAC compliant
- Open 5 days per week 7:30 am to 4:30 pm Pacific Standard Time, Monday through Friday
- Claims team and support staff routinely go the extra mile
- Bi-lingual support

ABOUT FIRST HEALTH

- First Health is an extensive provider network that allows for deep discounts on billed charges
- Savings average over 41%
- Comprehensive coverage in urban and rural markets eliminate the patch-work approach
- Over 5,000 hospitals, 90,000 ancillary facilities, and 1 million health care professional service locations nationwide
- 98% of the U.S. population with access to a network provider
- Electronic web directories which enable members to find network providers, office hours, languages spoken, hospital affiliation and driving directions
- Annually, *U.S. News & World Report* publishes **America's Best Hospitals**. Students and athletes will have access to the best of care and lower costs as the great majority of these hospitals and doctors published in this report are contracted.

MS&T'S UNDERWRITING COMPANY

MST has been working with ACE American Insurance Company (a CHUBB member company) to underwrite its student insurance programs for over 20 years. This long-term relationship gives us the trust needed to optimally design our programs to best fit the needs of our schools and students. Additionally, we have the flexibility needed to address special situations as they arise.



Overview

Chubb is the world's largest publicly traded property and casualty insurer, providing commercial and personal property and casualty insurance, personal accident and supplemental health insurance, reinsurance and life insurance.

- As an underwriting company, we assess, assume and manage risk with insight and discipline
- Chubb operates in 54 countries and territories, with approximately 40,000 employees serving a diverse group of clients worldwide

Balance Sheet Strength

(As of December 31, 2023)

- Total assets of \$228.9 billion
- Total capital, which reflects our capacity to take on risk, of \$74.3 billion
- Net loss reserves of \$60.2 billion back our policyholder commitments
- Book value, or shareholders' equity in the company, is \$59.5 billion
- Total investments of \$136.7 billion are predominantly investment grade fixed income securities

Balanced, Diversified Leader

- The leading personal lines insurer for America's successful individuals and families and a large personal lines provider globally
- A global leader in personal accident and supplemental health insurance
- A P&C reinsurer
- An international life insurer focused on Asia

Current Ratings ¹		
Rating Agency Ratings	Financial Strength Rating	Outlook
S&P	AA	Stable
A.M. Best	A++	Stable
Fitch	AA	Stable
Moody's	Aa3	Positive

¹Ratings apply to Chubb's core operating insurance companies as of January 04, 2024. For ratings of individual insurance companies, see Investor Information on investors.chubb.com.

This information is a brief description of the important features of this insurance plan. It is not an insurance contract. Insurance benefits are underwritten by ACE American Insurance Company. Coverage may not be available in all states or certain terms may be different where required by state law. The terms and conditions of coverage are set forth in the policies issued in the states in which the policy is delivered under form numbers AH-55720-Base and AH-55720-CAT. Complete details may be found in the policies which can be found on file with the district office. Coverage may not be available in all states or certain terms may be different where required by state law. Chubb NA is the U.S.-based operating division of the Chubb Group of Companies, headed by Chubb Ltd. (NYSE:CB) Insurance products and services are provided by Chubb Insurance underwriting companies and not by the parent company itself.

STUDENT ACCIDENT & SICKNESS PROGRAMS

Student injuries can represent problems for families as well as the school involved. This is especially the case when the student is otherwise uninsured or underinsured. Accessing care can be an issue and the risk of litigation against the school may increase with every out-of-pocket dollar a family experiences.

Changes in the delivery of healthcare and personal finance

- ❗ Despite what many may think about the evolution of health care in the U.S., there remain a significant number of students who are completely uninsured for a variety of reasons.
- ❗ Another segment consists of those covered as dependents through either individual or employer health plans where co-insurance has increased dramatically.
- ❗ Choice of providers has become more limited when families discover their doctors and facilities are no longer participating in their network.
- ❗ And, while many students may be covered under Medicaid, lower reimbursement levels mean that significant number of providers do not accept Medicaid patients.
- ❗ Out-of-pocket spending for health care continues to be a leading hardship with medical debt being the #1 cause of bankruptcy in the US.*
- ❗ 60% of Americans are unable to cover an unexpected \$1,000 expense**; a concern when the average ER cost for a broken bone is \$10,000. †

By providing Student Accident Insurance, schools can help families access and pay for the medical care needed by their children following covered school-related injuries.

Student Accident Insurance can also:

- ✓ Facilitate compliance with relevant state law or Board policy (when applicable)
- ✓ Mitigate liability exposure and related costs to the school resulting from uninsured or underinsured school-related injuries
- ✓ Provide access to additional 24/7 coverage for both accidents and sickness † †
- ✓ Help families avoid serious financial hardship
- ✓ Remove financial barriers for children participating in extracurricular/co-curricular activities
- ✓ Reduce the administrative load for staff
- ✓ Foster positive relationships with the community

* <https://finance.yahoo.com/news/medical-debt-uniquely-american-problem-155327746.html>

** <https://www.cnbc.com/2019/01/23/most-americans-dont-have-the-savings-to-cover-a-1000-emergency.html>

† <https://www.talktomira.com/post/how-much-does-an-er-visit-cost>

† † Plans do not constitute comprehensive health insurance coverage (often referred to as "major medical coverage") and do not satisfy a person's individual obligation to secure the requirement of minimum essential coverage under the Affordable Care Act (ACA).



PLAN DESCRIPTIONS

Our plans* can provide useful insurance protection for families. They can even be used to assist with the high co-insurance, deductibles and other cost sharing requirements common to many of today's health plans. To assist families during unforeseen emergencies and help expand choice of provider, the voluntary coverages below are offered for accidents or illnesses.

Student Accident & Sickness Plan

Covers Injuries sustained and Sickness commencing while covered under the plan. Coverage protects your student 24 hours a day, anywhere in the world, including participating in all interscholastic sports, except high school tackle football.

\$200,000 maximum coverage per Injury - \$50,000 maximum coverage per Sickness - \$10,000 accidental death benefit

There is a \$50 deductible (disappearing**) per Accidental Injury or Sickness.

Any student of a participating School or School District, grades P-12, is eligible to purchase the Student Accident & Sickness Plan. The first payment provides coverage for the remainder of the month premium is received by the Company plus the following month. Thereafter, premium is billed and payable every two months. If subsequent payments are not made for any reason, the student's coverage under the Student Accident & Sickness Plan will end.



Tackle Football Accident Plans

Covers injuries caused by accidents occurring:

- While practicing or playing in interscholastic high school tackle football activities which are School-sponsored and directly supervised, including spring practice and summer conditioning, weight training and passing league; and
- While traveling for football in a School Vehicle or traveling directly and without interruption between School and off-campus sites for such activities.

NOTE: Football coverage can be made effective as early as May 1st, 2024.

Full-Time (24/7) Accident Plans

Covers injuries caused by accidents occurring 24 hours a day, anywhere in the world, except while participating in interscholastic tackle football. Note: Faculty/staff are also eligible for this plan!



School-Time Accident Plans

Covers injuries caused by accidents occurring:

- While on School premises during the hours and on the days when the School's regular classes are in session, including one hour immediately before and one hour immediately after regular classes, while the Covered Person is continuously on the School premises;
- While participating in or attending School-sponsored and directly supervised School Activities including interscholastic athletic activities and non-contact spring football (except interscholastic high school tackle football);
- While traveling directly and without interruption: to or from residence and School for regular attendance; or School and off-campus site to participate in School-sponsored and directly supervised School Activities;
- While traveling in School Vehicles at any time.

Dental Accident Plan

Covers injuries to teeth caused by accidents occurring anywhere in the world, 24 hours a day, including participation in all sports and all forms of transportation. The "Benefit Period" under the dental plan provides accident dental benefits for up to one year from the date of first Treatment. However, the benefit period for an Injury may be extended each year, provided that: coverage is renewed prior to October 1, the student remains enrolled in grades P-12, and written notice is received by the Company at the time of injury that further Treatment will be deferred to a later date.

Coverage is not limited to treatment of sound, natural teeth. We pay a maximum of \$75,000 up to 100% of the Usual, Customary and Reasonable charges for Treatment of injured teeth, including repair or replacement of existing caps and crowns. (We do not pay for damage to or loss of dentures or bridges or damage to existing orthodontic equipment.)



* Plans do not constitute comprehensive health insurance coverage (often referred to as "major medical coverage") and do not satisfy a person's individual obligation to secure the requirement of minimum essential coverage under the Affordable Care Act (ACA).

**May be satisfied by other primary insurance.

BENEFITS

Below are two distinct schedules of benefits for the District to choose from. Each schedule includes several levels of accident coverage: for School-Time, Full-Time (24/7) or Tackle Football only basis. In addition, we offer a Student Accident & Sickness Plan and Dental Accident Plan.

We will pay benefits only for covered Injuries sustained or Covered Sickness commencing while insured under this School Year's plan. Benefits payable will be based on the Usual, Customary and Reasonable charges incurred for covered medical and dental services, as defined by the Policy, subject to exclusions, requirements and limitations. We do not pay for a service or supply unless it is Medically Necessary and listed in the Description of Benefits, below. Applicable benefits mandated by the state of residence will be included in the covered expenses. *Applies to all voluntary plans except the Dental Accident Plan.*

Parents may take their child to any provider they choose; however, seeking treatment through *First Health* contracted providers may reduce out-of-pocket costs.

Covered Benefit Levels	Network Benefit Plan		Scheduled Benefit Plan		Student Accident & Sickness Plan
	Low Option	High Option	Low Option	High Option	
Plan Name	MAXIMUMS PER ACCIDENT		MAXIMUMS PER ACCIDENT		\$50,000 Maximum per Sickness \$200,000 Maximum per Accident
Tackle Football Accident Plan	\$25,000	\$75,000	\$25,000	\$75,000	
Full-Time 24/7 Accident Plan	\$50,000	\$150,000	\$50,000	\$150,000	
School-Time Accident Plan	\$25,000	\$75,000	\$25,000	\$75,000	
Deductible (Disappearing*) Per Covered Accident/Sickness	\$100	\$0	\$0		\$50
Covered Expenses	BENEFIT MAXIMUMS		BENEFIT MAXIMUMS		BENEFIT MAXIMUMS
Hospital Room & Board (Semi Private Room Rate)	80%	90%	60%	100%	80% Semi Private Room Rate
Inpatient Hospital Miscellaneous Charges	80% to \$2,000/Day	90% to \$3,000/Day	\$600/Day	\$1,600/Day	80% to \$4,000/Day
Intensive Care Unit	80% to \$2,000/Day	90% to \$3,000/Day	\$1,500/Day	\$2,500/Day	80%
Hospital Emergency Room (room & supplies) incurred within 72 hours of an Injury	100%		100%		100%
Emergency Room Physician Charges	100%		100%		100%
Outpatient Surgical (room & supplies)	80% to \$2,000	90% to \$5,000	\$600	\$1,500	80% to \$5,000
Doctor Non-Surgical Treatment & Exam/Telemedicine (excluding Physical Therapy); including Consultation (when referred by attending doctor)	80%	90%	See benefits below		80%
First Visit	See benefits above		\$50	\$75	80%
Each Follow Up Visit			\$30	\$50	80%
Consultation (when referred by attending doctor)			\$175	\$250	80%
Surgeon Services	80%	90%	50% to \$12,000	90% to \$12,000	80%
Assistant Surgeon Services	80%	90%	25% of Surgical Allowance		80%
Anesthesiologist Services	80%	90%	25% of Surgical Allowance		80%
Physiotherapy (includes related office visits) When prescribed by a doctor	80% to \$500	90% to \$1,000	\$40/Visit to \$500	\$55/Visit to \$700	80% to \$2,000
X-Ray Examinations (including reading)	80% to \$500	90% to \$1,000	60% to \$500	90% to \$500	80%
Diagnostic Imaging - MRI, Cat Scan	80%	90%	80% to \$600	80% to \$1,000	80%
Ambulance (from site of an emergency directly to hospital)	100%		100%		100%
Laboratory Procedures, Registered Nurse Services, and Rehabilitative Braces	80%	90%	60%	100%	80%
Durable Medical Equipment	80% to \$500	90% to \$1,000	60% to \$400	100% to \$800	80% to \$1,000
Out-Patient Prescription Drugs (for Injuries only)	80%	90%	60%	100%	80%
Dental Services (including dental x-rays) for Treatment due to a covered accident	80%	90%	60%	90%	80%
Eyeglass Replacement (for replacement of broken eyeglass frames or lenses resulting from a covered accident requiring medical attention)	100% to \$750		100% to \$750		80% to \$750
Aggravations or Re-Injury of an Injury	\$500		\$500		\$500

BENEFITS (CONTINUED)



ENHANCED COVERAGE FOR CONCUSSION

If the Insured is diagnosed with a concussion as a result of an Injury received while participating in a Covered Activity, and the Insured is prohibited from participating in Interscholastic Sports as a result of the School's formal concussion protocol, benefits for the treatment of that concussion will be paid at 100% of the Usual, Customary and Reasonable charges with no deductible, subject to all other terms and conditions of the Plan.



ACCIDENTAL DEATH, DISMEMBERMENT, LOSS OF SIGHT, PARALYSIS, AND COUNSELING

In addition to medical benefits, if, within 365 days from the date of Accident covered by the policy, bodily Injuries result in any of the following losses, we will pay the benefit set opposite such loss. Only one such benefit (the largest) will be paid for all such losses due to any one Accident.

Accidental Death	\$10,000
Single dismemberment or entire loss of sight in one eye	\$25,000
Double dismemberment or entire loss of sight in both eyes, or paraplegia or hemiplegia or quadriplegia	\$50,000
Counseling - In addition to the AD&D benefits, we will pay 100% of the Usual, Customary and Reasonable costs of psychiatric/psychological counseling needed after covered dismemberment, loss of sight or paralysis up to	\$5,000

RATES

Accident-Only Rates:

(One-Time Payment Per Student for Entire School Year)

COVERAGE OPTIONS	<i>Network Benefit Package</i>		<i>Scheduled Benefit Package</i>	
	Low-Option	High-Option	Low-Option	High-Option
Interscholastic Tackle Football	\$288	\$386	\$244	\$434
Full-Time (24/7)	\$277	\$375	\$253	\$435
School-Time	\$70	\$90	\$71	\$110

Student Accident & Sickness Rates: **\$208** First Payment covers the remainder of that month in which it was paid and the month following
\$338 Subsequent payments cover additional two-month periods

Dental Accident Coverage is **\$16** if purchased separately or **\$12** when added to any purchased Plan(s).

Effective Dates

Coverage begins at 11:59 pm on the day that the Company receives a completed enrollment form and payment of premium. Coverage for all plans may begin as early as May 1, 2024.

Termination Dates

Full-Time (24/7) and Dental coverages end at 12:01 am on the date School begins regularly scheduled classes for the 2025-2026 School Year.

Interscholastic High School Tackle Football and School-Time coverages end at 11:59 pm on the closing date of regular classes for the 2024-2025 School Year.

Student Accident & Sickness coverage ends at 11:59 pm on the last day of the month for which payment has been made. Coverage may be continued for up to 12 calendar months, or through September 30, 2025, whichever comes first, provided the required payments are made.

LIMITED ACTIVITIES COVERAGE

The following coverages will be provided in consideration of your district's completed application and with the understanding and assurance that the district will make diligent efforts to distribute and promote the voluntary student accident insurance options to the parent/guardian of every enrolled student.

NOTE: To receive these coverages, please complete the Limited Activities Agreement attached to the application.

One-Day Field Trip Coverage

Covers injuries which occur while your students are attending or participating in School-sponsored one-day field trips which are under the direct and immediate supervision of School personnel.

In order to qualify as a bona-fide "Field Trip," the district must be fully responsible for the students while they are participating in the outing. Benefits are paid at 100% of Usual, Customary and Reasonable charges up to a maximum of \$1,500 per Accident.

Students attending or participating in interscholastic events are not covered under this plan.

Blanket Accidental Death Coverage

Provides a \$2,500 accidental death benefit for all of your students and district employees for loss resulting from covered injuries occurring while attending School or participating in activities sponsored and under the direct and immediate supervision of the School during the regular School Year, including all sports and while being transported in a School-provided and operated vehicle.

Felonious Assault (Counseling Benefit) Coverage

A felonious assault is an act of violence directed against a student, which results in a bodily Injury for which a student requires and seeks medical Treatment, and the School files a written report with the police within 24 hours of the assault. Provides up to \$1,500 for required counseling resulting from a Felonious Assault which occurs while the Insured Person is:

- At School during the School day while continuously on School premises (including Academic summer classroom sessions) and for up to one hour immediately before and one hour immediately after regularly scheduled classes.
- Attending or participating in School Activities, including all interscholastic athletics activities and non-contact spring football; however, excluding practice or play of interscholastic tackle football.
- Traveling in any School Vehicle.
- Traveling directly and without interruption, between home and School to attend regularly scheduled classes.
- Traveling directly and without interruption, between School and the site of School Activities.



OPTIONAL COVERAGES



Worldwide Exchange Accident & Sickness Plan

Available on either a blanket or individually purchased basis. Covers both inbound and outbound international students. Valuable travel assistance features are also included in this plan.

Basic Benefits:	100% Usual, Customary and Reasonable charges for covered expenses	Maximum per Injury or Sickness:	\$500,000
Rate:	\$101 per participant per month		

Worldwide Short-Term Travel for School-Sponsored Trips Abroad

Also available on either a blanket or individually purchased basis. Provides both blanket excess accident medical and catastrophic coverage to students traveling abroad and includes valuable travel assistance features are also included in this plan.

Basic Benefits:	100% Usual, Customary and Reasonable charges for covered expenses	Maximum per Injury:	\$25,000
Catastrophic Benefits:			\$1,000,000
Rate:	\$2.15/participant per day	Minimum premium required:	\$100

School-To-Work Coverage

Many schools offer job shadowing and other employer partnerships meant to help students prepare for the future. Our School-to-Work plan covers students participating in such programs and while traveling directly between school and the approved work site.

Basic Benefits:	100% Usual, Customary and Reasonable charges for covered expenses	Maximum per Injury:	\$25,000
Rate:	\$6.00/participant per day	Minimum premium required:	\$250

Short-Term 24-Hour/Specified Trip Coverage

Both the frequency and severity of injuries tend to increase when students are not supervised. This can create a heightened liability exposure. Our Short-Term 24-Hour/Specified Trip coverage protects your students on an around-the-clock basis. It should be strongly considered for high-risk activities or situations where it is impossible or impractical to keep students under constant, direct and immediate supervision. Examples include ski trips, camping excursions, overnight field trips, amusement park visits, out-of-state travel, etc.

Basic Benefits:	100% Usual, Customary and Reasonable charges for covered expenses	Maximum per Injury:	\$25,000
Catastrophic Benefits:			\$1,000,000
Rate:	\$1.85/participant per day	Minimum premium required:	\$35

Commercial Camps & Clinics Coverage

Provides both blanket excess accident medical and catastrophic coverage to students participating in non-school sponsored commercial camps and clinics related to athletics, cheer or dance activities.

Basic Benefits:	100% Usual, Customary and Reasonable charges for covered expenses	Maximum per Injury:	\$25,000
Catastrophic Benefits:			\$1,000,000
Rates:	\$3.15/participant per day for tackle football	Minimum premium required:	\$35
	\$2.55/participant per day for all other activities		

Special Activities?

If you have any unique activities or concerns, please call our office for a coverage plan that best suits your needs!



ADMINISTRATIVE SERVICES

As an MGA/TPA, Myers-Stevens & Toohy provides many services on behalf of our clients and underwriting partners. Those services include, but are not limited to, designing, marketing, and fully administering the plans.

In order to deliver those services in a first-class fashion, we must also employ a first-class team. Collectively our team members are well-versed in all of our student accident plans and are able to promptly and professionally assist customer inquiries on the spot.

Secure data collection and financial management

All data collected is solely used for delivering agreed upon services. These include enrollment of students, billings, claims adjudication and underwriting.

We take security and fraud prevention very seriously and ensure that all data records, physical or digital, are stored in compliance with all applicable regulatory statutes in secured & temperature-controlled warehouses. Our systems allow for easy data retrieval with the ability to produce premium, enrollment, and claims reports as needed.

DISTRIBUTION

We will provide your schools with both fillable electronic and paper brochures forms detailing our coverage options. Parents/guardians of every enrolled student should receive a brochure on or before the start of the School Year for optimal results. To further assist in the delivery and distribution process, we offer the following services:

Digital Distribution

- PDF brochures available in 6 different languages with direct online enrollment access
- Claim forms also available via fillable PDF format
- Seamless marketing integration through leading online registration and distribution portals
- Direct email and website marketing capabilities. We are happy to work with your internal webmasters and IT staff at no charge!

COVERAGE VERIFICATION ENSURES RESULTS

Enrollees in our voluntary plans will receive personalized Insurance Verification cards.

We believe proof of coverage is important. With proof of coverage in hand, not only is it easier for parents to access the care their children need, but providers are more inclined to “bill the insurance” first.

This enables families to focus on recovery rather than fronting the costs of care.



When it comes to handling money we are proud to contract with only top-rated financial institutions offering the latest in industry technology. We leverage these technologies to guarantee timely and secure transactions which help us cover our clients faster.

Reporting tools

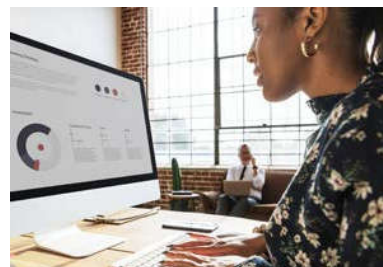

Our school clients can access real-time enrollment information to verify individual student coverage. We routinely provide our clients with detailed claims reports to help

them better evaluate risk exposures and sources of injury at each of their sites.

Print Distribution

- Convenient packaging by school site – our boxes are clearly labeled as Student Insurance Materials
- Materials delivered when and where you indicate – individual sites, district office or district warehouse
- Real-time tracking – immediate confirmation of shipment status including date, delivery address and signature verification
- Each shipment includes enrollment brochures, claim forms and other necessary documents



Myers-Stevens & Toohy & Co., Inc. T: 800.827.4695
29101 Margarita Parkway F: 949.248.2930
Mission Viejo, CA 92692 E: claims@myer-stevens.com
(For claims information, please use this contact)

Exclusions

1. Dental care or Treatment including damage to or loss of dentures or bridges or damage to existing orthodontic equipment. This exclusion does not apply to care of sound, natural teeth and gums required due to an Injury resulting from an Accident while the Covered Person is insured under the Policy and rendered within 12 months of the Accident.
2. War or any act of war, declared or undeclared.
3. Participation in a riot or civil disorder; fighting or brawling, except in self-defense; commission of or attempt to commit a felony; violating or attempting to violate any duly enacted law.
4. Suicide, attempted suicide or intentionally self-inflicted Injury while sane or insane.
5. Injuries or losses that happen while the Insured Person is legally intoxicated (as determined by that state's laws); or while under the influence of any drug unless administered under the advice and consent of a Physician.
6. Practice or play in interscholastic high school tackle football (except as specified in the Coverage Descriptions); intercollegiate sports; semi-professional sports; or professional sports.
7. Treatment, services, or supplies provided: by a Hospital or facility owned or run by the United States Government, unless a charge is made for such services in the absence of insurance; or in a Hospital which does not unconditionally require payment.
8. Injury covered by Worker's Compensation or Employer's Liability Laws, or by any coverage provided or required by law (including, but not limited to group, group type, and individual automobile "No-Fault" coverage (excluding School Vehicle coverage).
9. Treatment or services provided by any member of the Covered Person's immediate family; or for which no charge is normally made.
10. Treatment, services or supplies provided by the School's infirmary or its employees, or Physicians who work for the School.
11. Mental or Nervous Disorders.
12. Treatment of Sickness, ailment, or infections (except pyogenic infections or bacterial infections which result from the accidental ingestion of contaminated substances).
13. Treatment of osteomyelitis, pathological fractures, hernia or detached retina (unless directly caused by an Injury).
14. Routine physical examinations and routine testing; preventative testing or Treatment; screening examinations or testing in the absence of Injury.
15. Elective Treatments and voluntary testing.
16. Supplies, except as otherwise provided in the Policy.
17. Any expense related to the treatment of tonsils, adenoids, epilepsy, seizure disorder or congenital weakness.
18. The diagnosis and treatment of non-malignant warts, moles and lesions, acne or allergies, including allergy testing.

This insurance does not apply to the extent that trade or economic sanctions or other laws or regulations prohibit us from providing insurance, including but not limited to, the payment of claims.

Requirements and Limitations

Aggravations of Injuries which did not occur while insured under this plan are paid up to \$500 maximum benefit per policy term. School-Time and Interscholastic High School Tackle Football Injuries must be reported to the School within 72 hours of the date of Injury. If the school cannot be notified within this time period, notice should be given as soon as reasonably possible. The first Physician's visit must be within 120 days after the Accident or Sickness. A claim form must be filed with Myers-Stevens & Toohy Co., Inc. within 90 days after the date of loss or as soon as reasonably possible. The School-Time, Tackle Football and Full-Time (24/7) plans pay for covered expenses incurred within up to 104 weeks from the date of injury. The Student Accident & Sickness and Dental Accident plans pay for covered expenses incurred within up to 52 weeks from the date of first treatment, however, should the Injury sustained under the Student Accident & Sickness plan require the removal of surgical pins, continued Treatment for serious burns, or Treatment of a non-union or mal-union fracture, the benefit period will be extended to 104 weeks. Each covered condition may be subject to a deductible – see plan details.

Facility of Payment

Whenever payments that should have been made under the Policy are made by any other policy, the Company reserves the right to pay over to any plan making such other payments, any amounts the Company determines are warranted in order to satisfy the intent of this provision. The amounts paid are considered benefits paid under the Policy and, to the extent of such payments, the Company shall be fully discharged from liability under the Policy. In no event will the Company pay more than the benefits payable under the Policy for all policies providing the same or similar benefits issued to the Policyholder and underwritten by the Company.

Definitions

Accident means a sudden, unexpected and unintended incident. **Covered Accident** means an Accident that occurs while coverage is in force for an Insured and results in a loss or Injury covered by the Policy for which benefits are payable. **Injury** means accidental bodily harm sustained by an Insured that results directly from a Covered Accident. A Covered Accident must be the dominant cause of the Injury. All injuries sustained by one person in any one Accident, including all related conditions and recurrent symptoms of these injuries are considered a single Injury. **Medically Necessary** or **Medical Necessity** means the services or supplies provided by a Hospital, Physician, or other provider that are required to identify or treat an Injury and that, as determined by the Physician, are: (1) consistent with the symptom or diagnosis and Treatment of Injury; (2) appropriate with regard to standards of good medical practice; (3) not solely for the convenience of the Covered Person; and (4) the most appropriate supply or level of service that can be safely provided. When applied to the care of an Inpatient, it further means that the Covered Person's medical symptoms or condition requires that the services cannot be safely provided as an Outpatient. **Sickness** means an illness, disease or condition that causes a loss for which an Insured incurs medical expenses while covered under this Policy. All related conditions and recurrent symptoms of the same or similar condition will be considered one Sickness. **Usual, Customary and Reasonable Charges** – means the most frequently charged fee, in the absence of insurance, of the health care provider in the same geographic locality for a comparable supply or service. The Usual, Customary and Reasonable Charge is based on the Fair Health, Inc. survey of prevailing fees, equal to or greater than the 90th percentile of charges, updated every six months on the basis of the most current codes and nomenclature developed and maintained by Fair Health, Inc. An Insured Person is responsible for expenses in excess of Usual, Customary and Reasonable Charges. **School Activities** means any activity that is sponsored and under the direct, immediate supervision of the School that: (a) the School requires the Insured Person to attend; or (b) is under the sole control and supervision of School authorities. It does not include an activity related to athletics or cheerleading that is under joint sponsorship or supervision arrangement with any non-School group.

Excess Provision

In order to keep premium as affordable as possible, these plans pay benefits on a non-duplicating basis. This means, if a person is covered by one or more of these plans and by any other valid insurance or health agreement, any amount payable or provided by the other coverages will be subtracted from the covered expenses and we will pay benefits based on the remaining amount.

IMPORTANT NOTICE: This brochure contains a brief description of the benefits available under the insurance programs. It is not a contract of insurance. The terms and conditions of coverage are set forth in the policies delivered in the state under form numbers AH-11648a. Complete details may be found in the policies. CERTAIN INSURANCE PLANS DESCRIBED HEREIN PROVIDE SHORT-TERM LIMITED DURATION SICKNESS BENEFITS. THEY DO NOT CONSTITUTE COMPREHENSIVE HEALTH INSURANCE COVERAGE (OFTEN REFERRED TO AS "MAJOR MEDICAL COVERAGE") AND DO NOT SATISFY A PERSON'S INDIVIDUAL OBLIGATION TO SECURE THE REQUIREMENT OF MINIMUM ESSENTIAL COVERAGE UNDER THE AFFORDABLE CARE ACT (ACA). FOR MORE INFORMATION ABOUT THE ACA, PLEASE REFER TO WWW.HEALTHCARE.GOV.



YEARS
OF SERVICE

 **myers | stevens | toohey**

26101 Marguerite Parkway Mission Viejo, CA 92692
(800) 827-4695 | www.myers-stevens.com
CA License #0425842